

THE CITY OF NAPOLEON

BUILDING & ZONING DEPARTMENT

255 W. RIVERVIEW

(419)592-4010

Plumbing Permit

Permit Number: PL2006-26

Page 1 of 1

Printed: 4/18/2006

Property Address: 610 Rohm Dr

Applicant

Address: Jerry Glanz Trenching
6 Lakeview Dr.
Napoleon, OH 43545

Approval Date: 4/18/2006

Phone: 419-599-4103

Owners

Name: Mr. Brad Cloer
610 Rohm Dr
Napoleon, OH 43545

Phone: 419-592-0054

Contractors Jerry Glanz Trenching
Address: 6 Lakeview Dr.
Napoleon, OH 43545

Phone 419-599-4103

Fees and Receipts:

Number	Description	Amount
FEE2006-289	Plumbing/outside clean out	\$25.00
Total Fees:		\$25.00
RCPT2006-125		\$25.00

Description of work to be done:

Storm Drains



Applicant signature: _____ Date: _____

THE CITY OF NAPOLEON

BUILDING & ZONING DEPARTMENT

255 W. RIVERVIEW

(419)592-4010

Fee Record

Fee Number: FEE2006-289

Page: 1

Date Printed: 4/18/2006

Fee Type: Plumbing/outside clean out **Amount:** \$25.00

Date: 4/18/2006

Charged To: Jerry Glanz

Receipt #: RCPT2006-125

Charged By: Angela

Paid?

Reference #: PL2006-26

Account: Building Permits

Comments: ck 6948

Other Fields:

CITY OF NAPOLEON GENERAL PERMIT APPLICATION

THIS APPLICATION IS FOR RESIDENTIAL CONSTRUCTION INCLUDING BUILDING, ELECTRICAL, PLUMBING, MECHANICAL, DEMOLITIONS, REMODELING.

DATE: 4/18/06 JOB LOCATION: 610 Rohm Drive

OWNER: Brad Cloer PHONE: 592-0054

OWNER ADDRESS: 610 Rohm Drive CITY: Napoleon ZIP: 43545

CONTRACTOR: Jerry L. Glanz & Son

PHONE #: 599-4103 CELL PHONE# _____

CONTRACTOR LICENSED WITH THE CITY OF NAPOLEON?: YES NO:

Is any of the above job going to be subcontracted out? Yes No:

If yes to whom: _____

DESCRIPTION OF WORK TO BE PERFORMED: Storm Drain

ESTIMATED COMPLETION DATE: 4/20/06

PLEASE MARK THE TYPE OF WORK YOU WILL BE PERFORMING

- | | |
|---|---|
| <input type="checkbox"/> A/C ADD ON | <input type="checkbox"/> REMODELING |
| <input type="checkbox"/> BOILER REPLACEMENT | <input type="checkbox"/> ROOFING |
| <input type="checkbox"/> CURBING | <input checked="" type="checkbox"/> SEWER REPAIRS** |
| <input type="checkbox"/> DECKS * | <input type="checkbox"/> SIDEWALK* |
| <input type="checkbox"/> DRIVEWAY* | <input type="checkbox"/> SIDING |
| <input type="checkbox"/> ELECTRICAL SERVICE UPGRADE | <input type="checkbox"/> STORAGE SHED* |
| <input type="checkbox"/> ELECTRICAL SERVICE NEW | <input type="checkbox"/> SWIMMING POOL* |
| <input type="checkbox"/> FENCE* | <input type="checkbox"/> FURNACE REPLACEMENT |
| <input type="checkbox"/> ADDITIONS* | <input type="checkbox"/> TEMP ELECTRIC |
| <input type="checkbox"/> FURNACE NEW | <input type="checkbox"/> WATER TAP (size _____") |
| <input type="checkbox"/> LAWN METER | <input type="checkbox"/> WINDOWS |
| <input type="checkbox"/> PLUMBING | <input type="checkbox"/> ZONING |

*PLEASE INCLUDE A PICTURE SHOWING MEASUREMENTS FROM EXISTING STRUCTURES AND PROPERTY LINES. INDICATING THE TYPE OF WORK YOU WISH TO PERFORM.

** IF WORK REQUIRES GOING INTO THE STREET A STREET BOND IS REQUIRED!

FOR PERMIT COSTS PLEASE FILL OUT REVERSE SIDE

City of Napoleon

BUILDING & ZONING DEPARTMENT

255 W Riverview

(419)592-4010

F

Inspection Record

Inspection #: INSP2006-123

Page: 1

Printed: 4/24/2006

Address: 610 Rohm Dr
Napoleon, OH 43545

Reference #: PL2006-26

Applicant: Mr. Brad Cloer

Directions To Parcel:

Inspection Type: Storm Sewer

Date: 4/20/2006

Inspector: Tom

Status: Complete

Passed?

Required Steps:

Comments:

Inspection Checklist:

-
-
-
-
-
-
-
-
-

-
-
-
-
-
-
-
-

Corrections:

Correction Code:

Date:

Correction Description:

Status:

Correction Made Date:

Conditions:

Condition Code:

Description:

Date:

Department:

Status:

Other Fields:



1" = 20'

610 Rohm Dr.

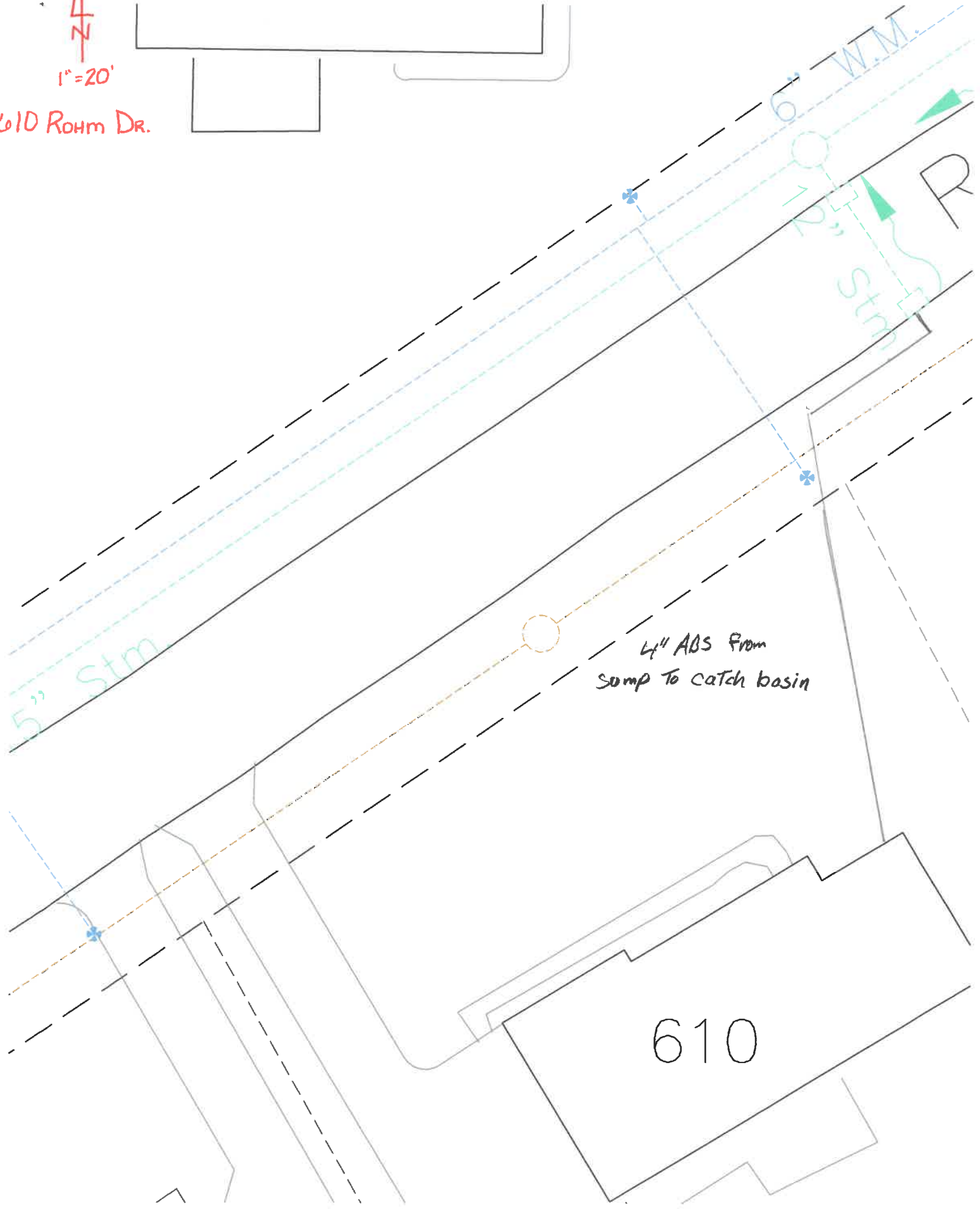
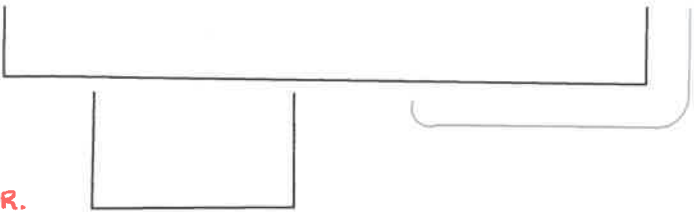

4" ABS From
Sump To Catch Basin

610

5" Stm

6" W.M.

4" Stm